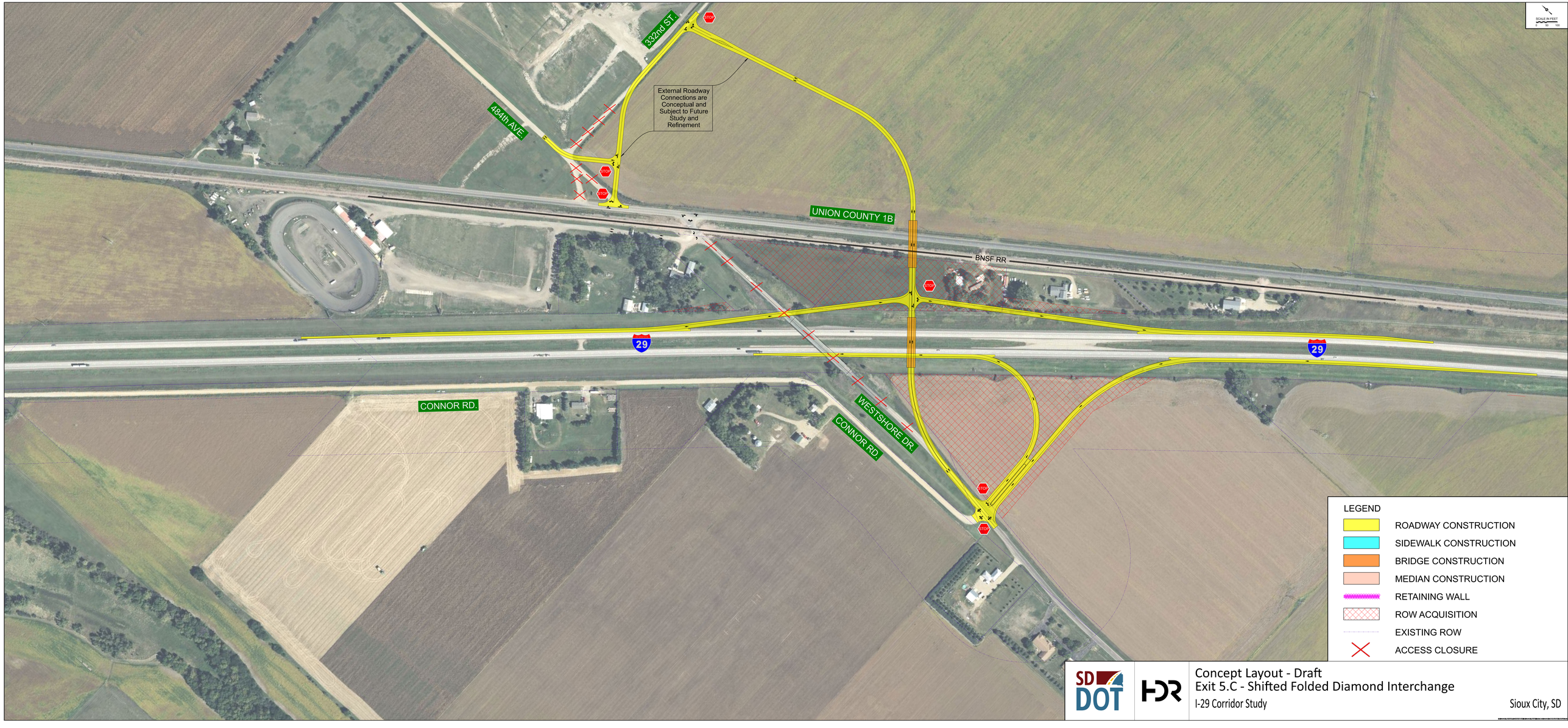

SD DOT

HDR

Concept Layout - Draft
Exit 5.C - Shifted Folded Diamond Interchange
I-29 Corridor Study

Sioux City, SD